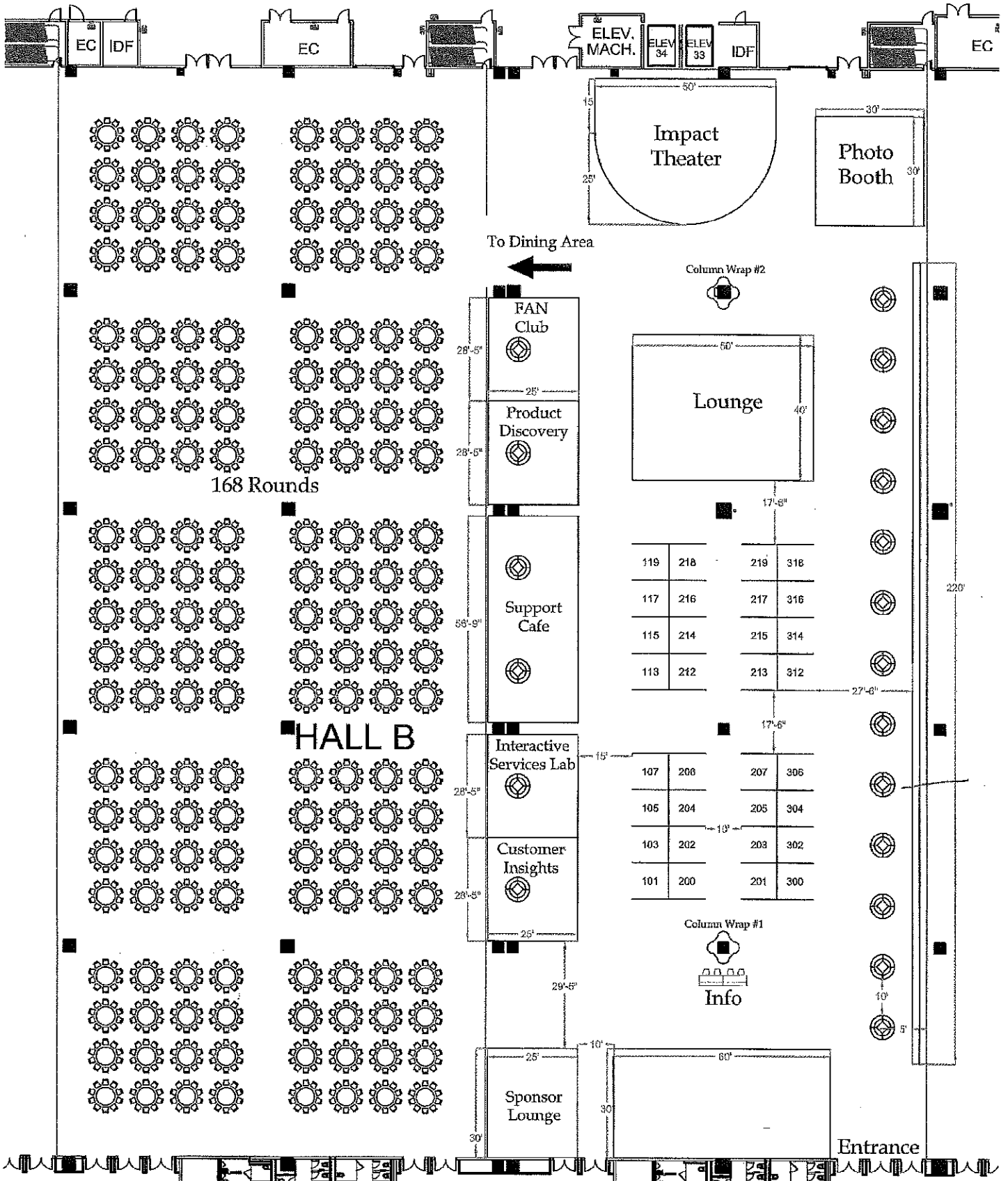

Exhibit Hall B-C



119	218	219	318
117	216	217	316
115	214	215	314
113	212	213	312
107	206	207	306
105	204	205	304
103	202	203	302
101	200	201	300

06-6976-11		Convention City; Washington DC Facility: Gaylord National Resort Halls B&C	2310 Old Steele Creek Road Charlotte, NC 28208 - (704) 398-7440	Disclaimer Every effort has been made to ensure the accuracy of all information contained on this floorplan. However no warranties, either expressed or implied are made with respect to this floorplan. If the location of building columns, utilities or other architectural components of the facility is a consideration in the construction or usage of an exhibit, it is the sole responsibility of the exhibitor to physically inspect the facility to verify all dimensions and locations.
Show Date: C Standard Booth Size: 10' x 10'	Revision: 7 Account Executive: BT			

- 1 - Registration
- 2 - Workshop
- 3 - Workshop
- 4 - Hold Room
- 5 -
- 6 -
- 7 - Scan Room
- 8 - Exit Room
- 9 -
- 10 -

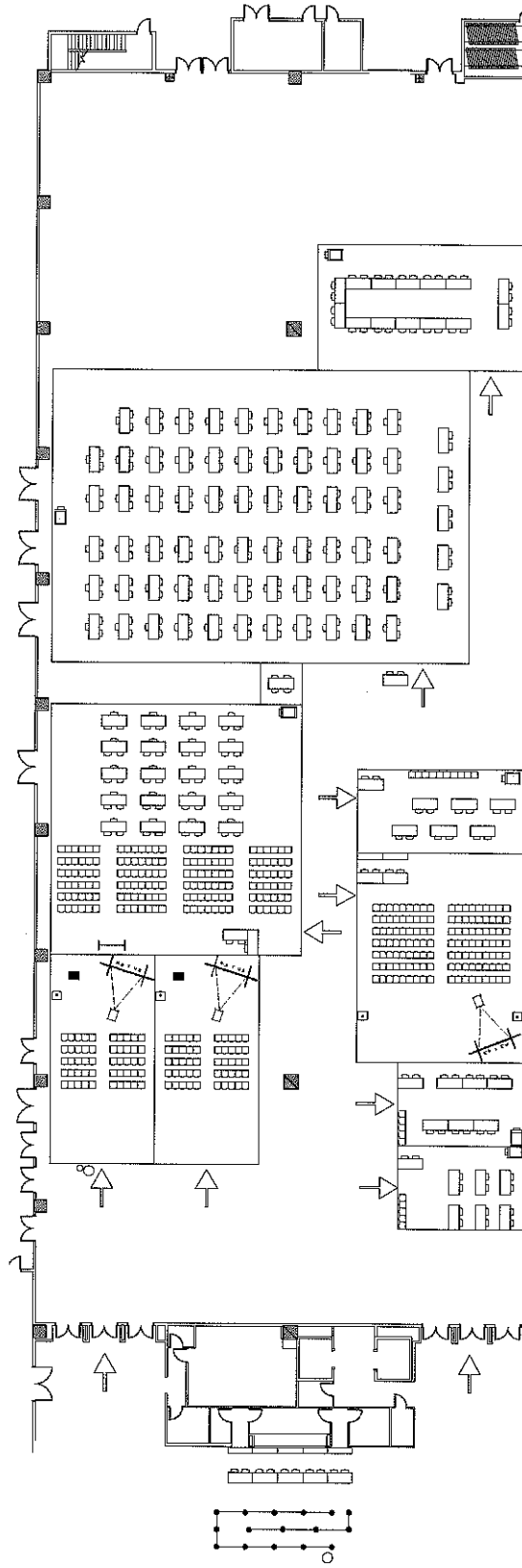

Prince George's Exhibit Hall A Overall Layout



Date: 1
Scale: 1:500
Drawn By: MY

Version 3
Sheet 12 of 13

This drawing is proprietary information intended for representation of concepts and for discussion purposes only for the intended recipient. This is not submitted as an exact plan and is intended to be used as a guide to the approximate room setup at this facility. Since on-site variations or adjustments may occur, PSAV is not responsible for any unauthorized use of this document.

Gaylord National Hotel
 Room: Prince George A
 Account:
 Event:

Prince George A

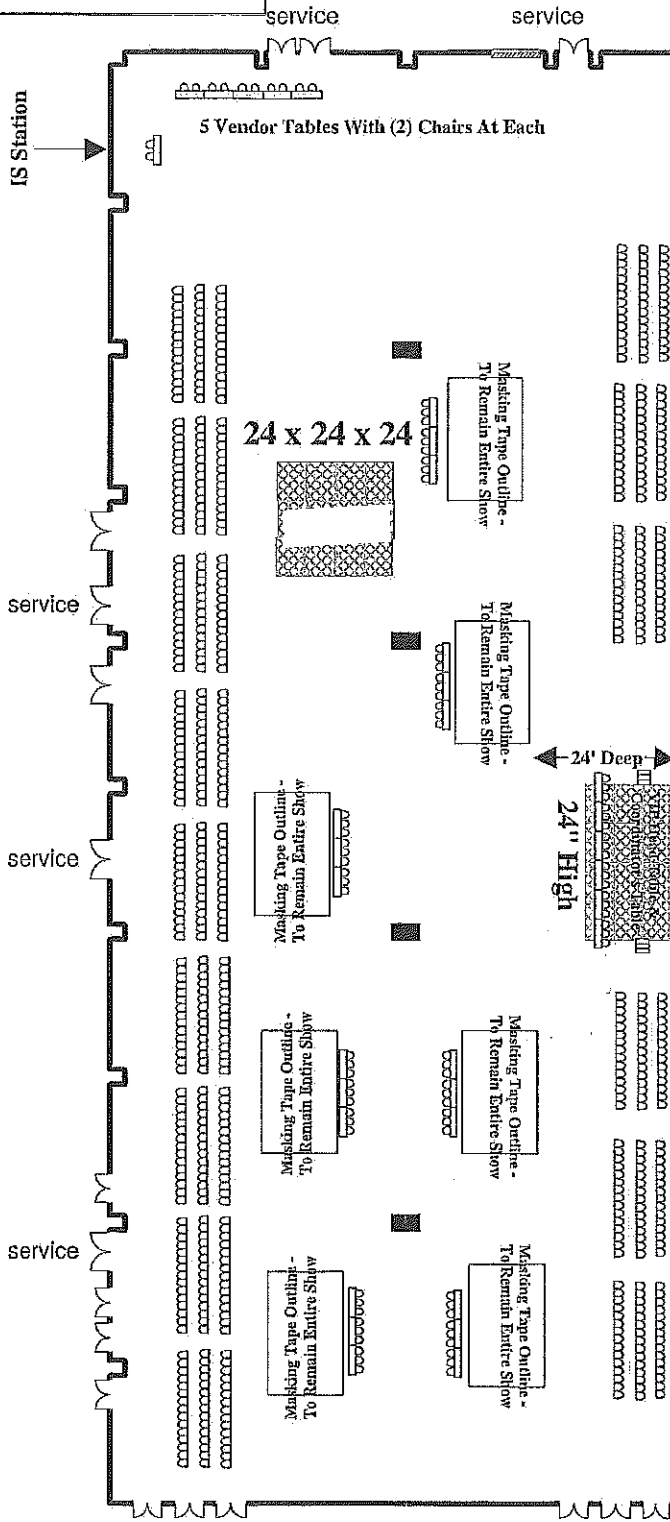

24'D x 48'W x 24'H

3 Reg Tables Set Against Wall in Ex Hall Foyer

FREEMAN

NEW YORK
NORTH EAST REGIONAL
DESIGN CENTER

NATIONAL CONFERENCE

PRINCE GEORGES EXHIBITION CENTER, MD
GAYLORD NATIONAL CONVENTION CENTER, MD

File Name: JPL 08/29/11

AGENCY: [REDACTED]
CLIENT: [REDACTED]
PROJECT: [REDACTED]
DATE: [REDACTED]
DRAWN BY: [REDACTED]
CHECKED BY: [REDACTED]
APPROVED BY: [REDACTED]

